VISIT…

LANZAROTE Caliente.COM

Roadhouse Blues

Lyrics by JIM MORRISON
Music by THE DOORS

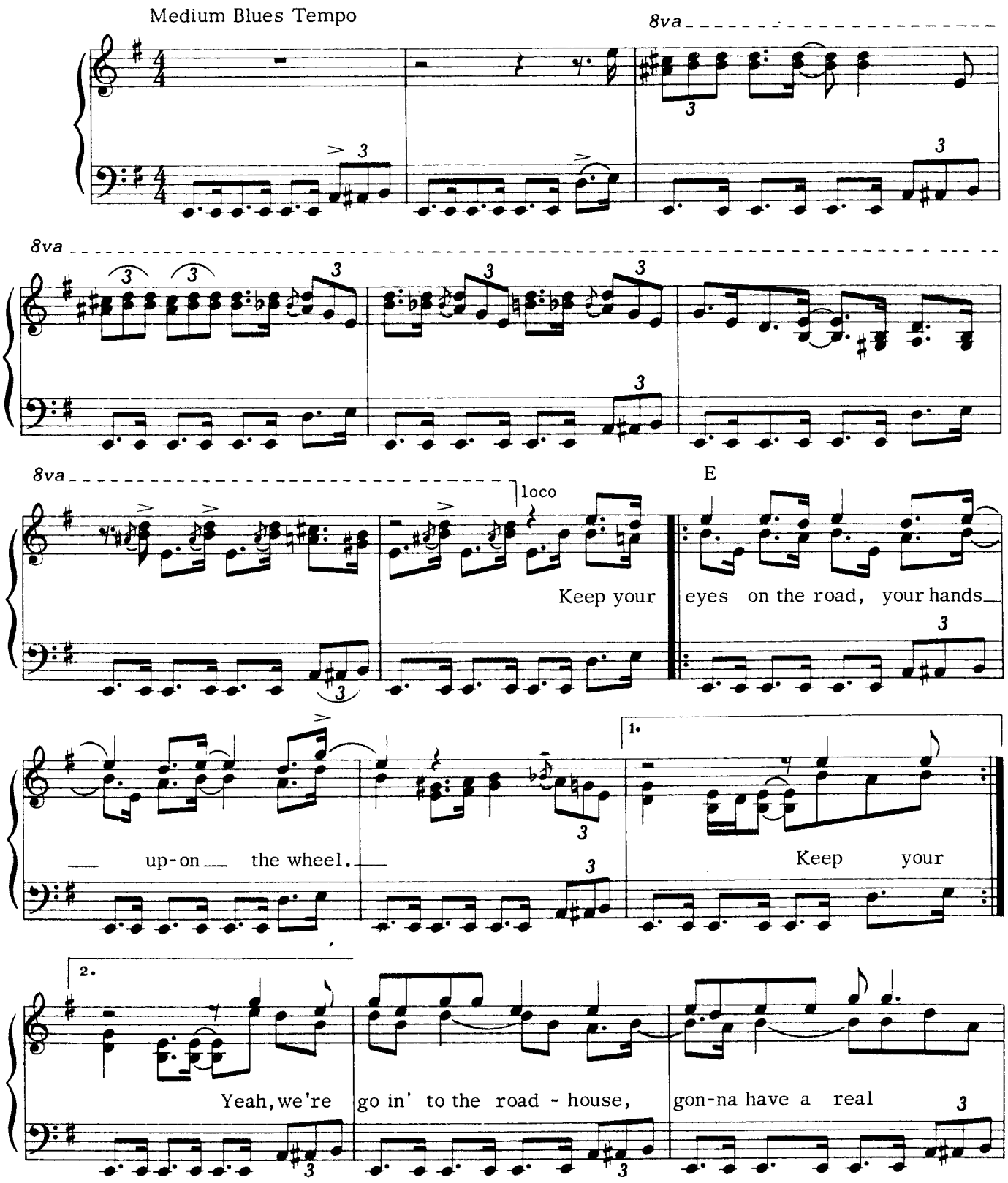

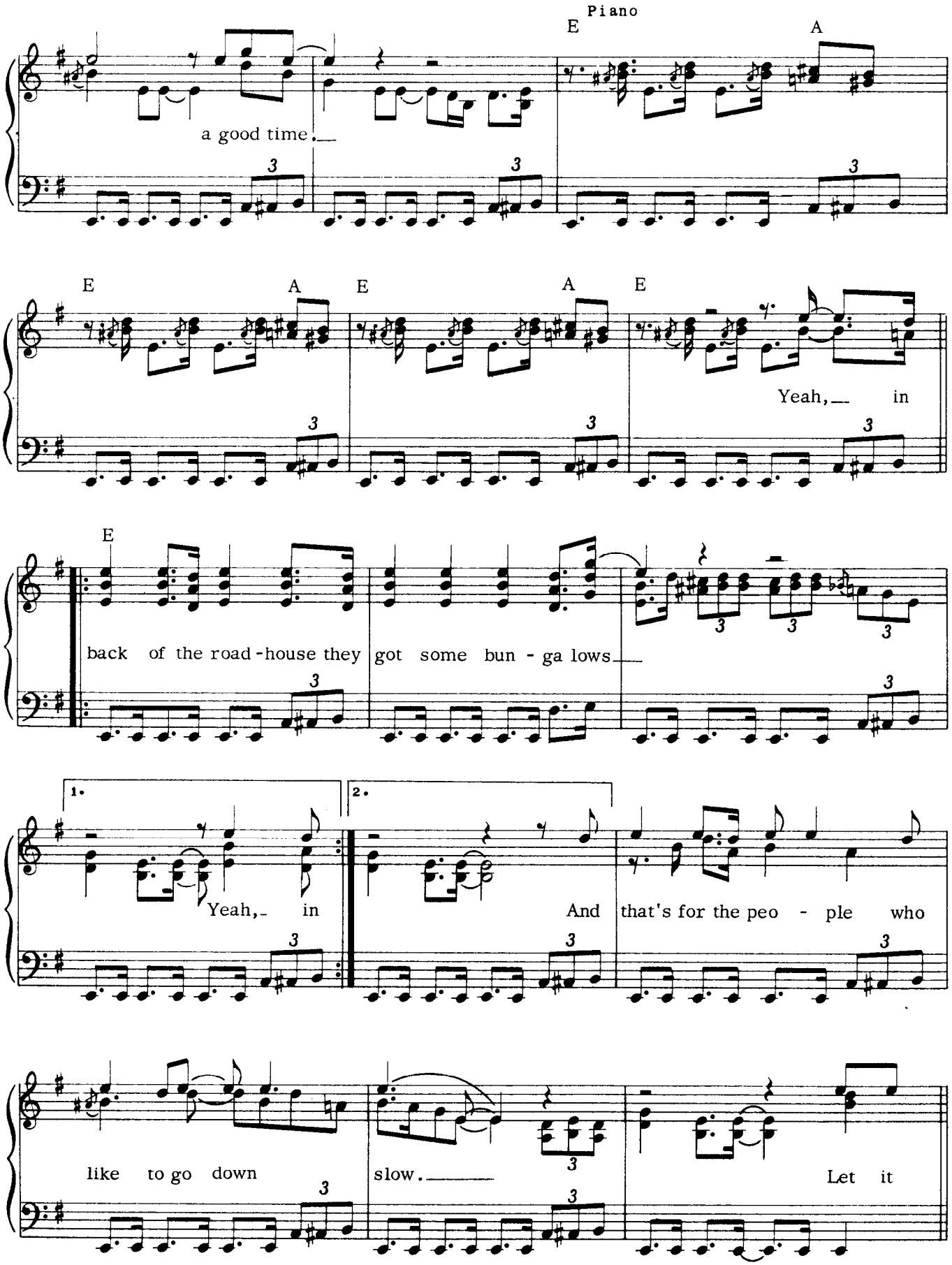
Piano
E
A
a good time.
E
A
E
A
E
Yeah, in
E
back of the road-house they got some bun - ga lows
1.
2.
Yeah, in
And that's for the peo - ple who
like to go down
slow.
Let it

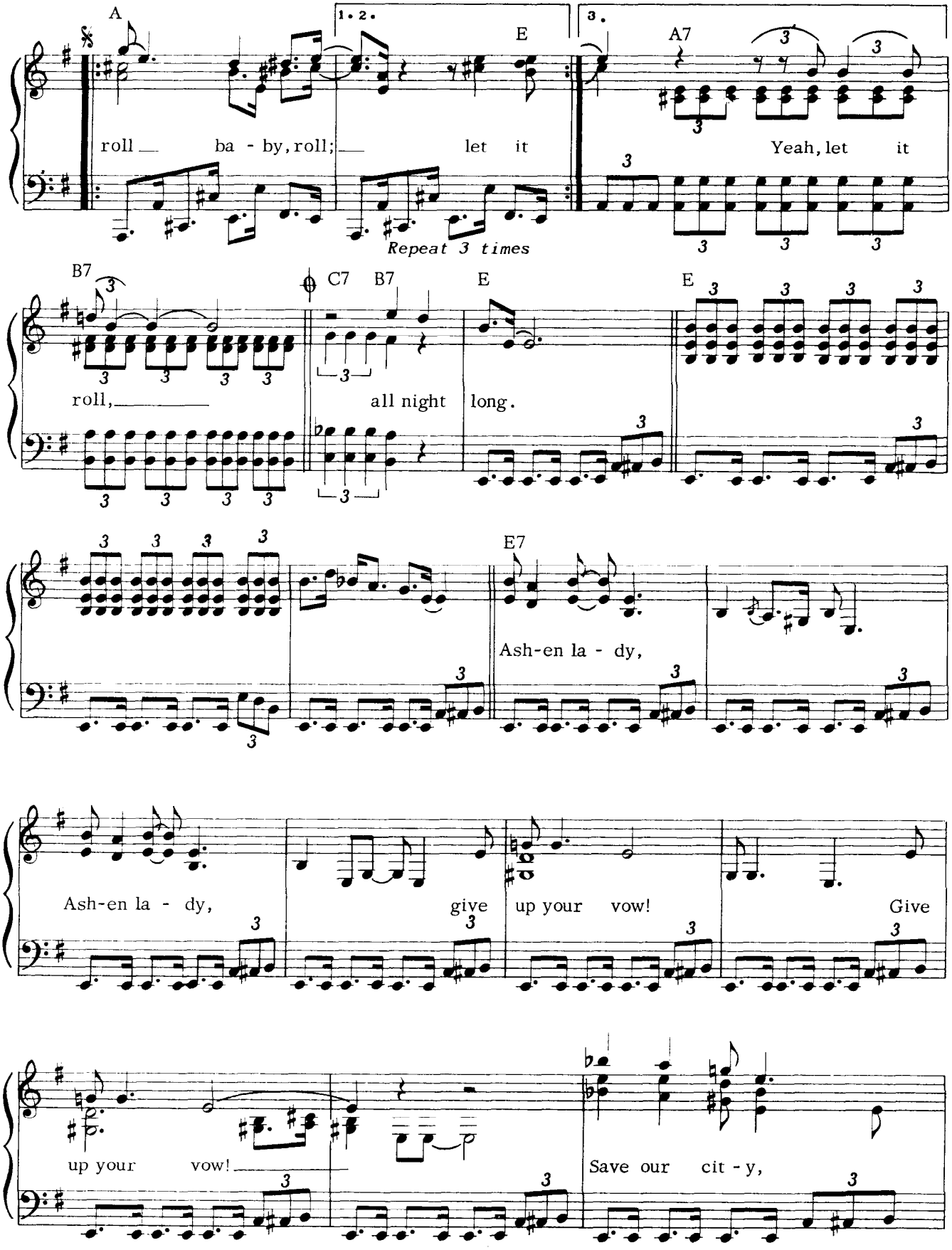
A
1. 2.
E
3.
A7
roll ba - by, roll; let it
Yeah, let it
Repeat 3 times
B7
C7
B7
E
E
roll,
all night
long.
E7
Ash-en la - dy,
Ash-en la - dy,
give
up your vow!
Give
up your vow!
Save our cit - y,

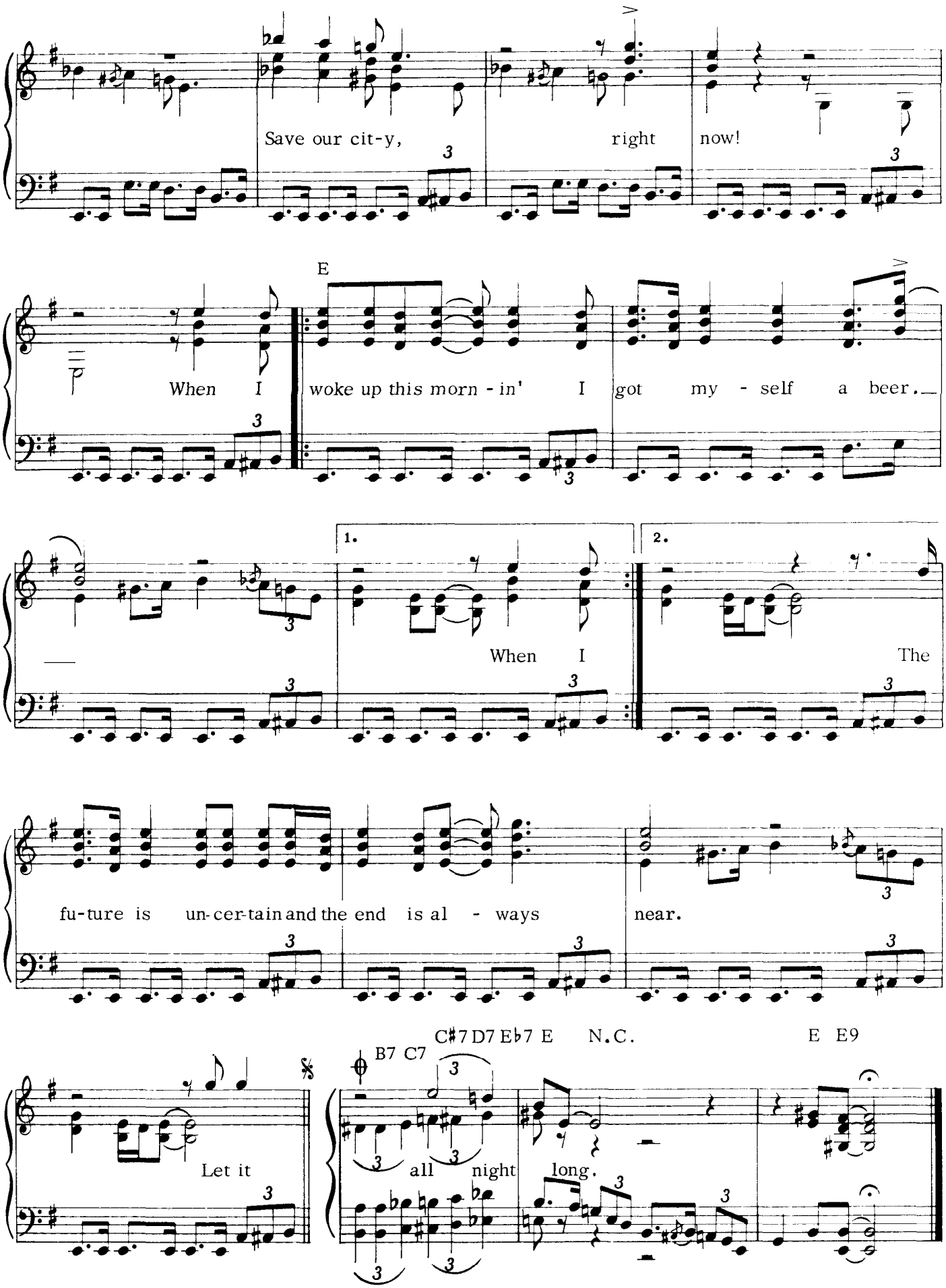
Save our cit-y, right now!
E
When I woke up this morn - in' I got my - self a beer.
1.
2.
When I
The
fu-ture is un-cer-tain and the end is al - ways near.
B7 C7
C♯7 D7 E♭7 E N.C.
E E9
Let it all night long.